

DESIGN DESIGNATION
NOT APPLICABLE

CITY OF GRAIN VALLEY JACKSON COUNTY, MISSOURI

PLANS FOR PROPOSED PEDESTRIAN BRIDGE CROSS CREEK PARK BLUE BRANCH CREEK TAP 3356(406) Grain Valley Ped Bridge

NO RIGHT-OF-WAY ACQUISITION

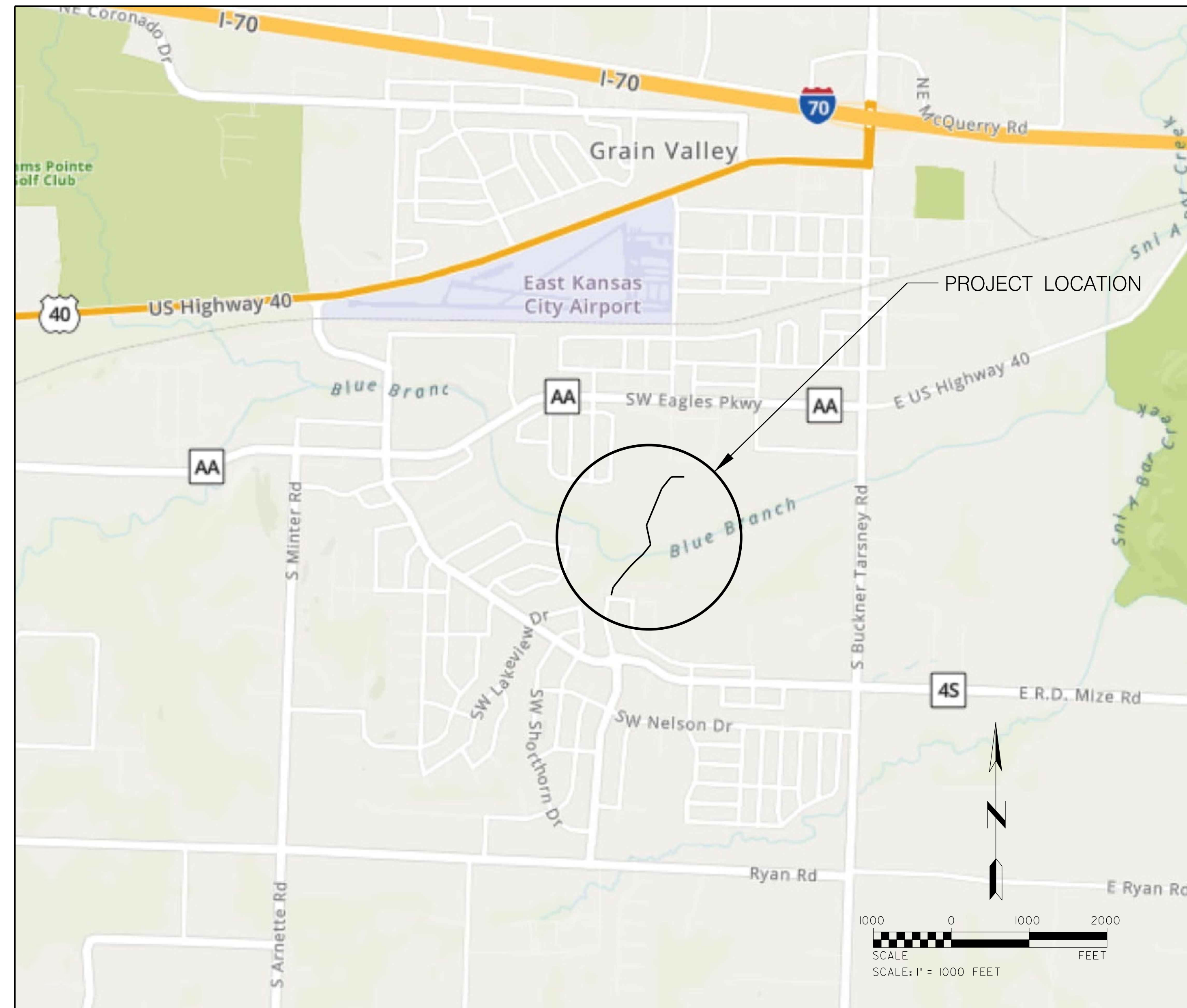

CONVENTIONAL SYMBOLS (USED IN PLANS)

	EXISTING	NEW
BUILDINGS AND STRUCTURES	[Symbol]	[Symbol]
GUARD RAIL	[Symbol]	[Symbol]
CONCRETE RIGHT-OF-WAY MARKER	[Symbol]	[Symbol]
STEEL RIGHT-OF-WAY MARKER	[Symbol]	[Symbol]
LOCATION SURVEY MARKER	[Symbol]	[Symbol]
UTILITIES		
FIBER OPTICS	[Symbol]	[Symbol]
OVERHEAD TELEPHONE	[Symbol]	[Symbol]
UNDERGROUND TELEPHONE	[Symbol]	[Symbol]
OVERHEAD POWER	[Symbol]	[Symbol]
UNDERGROUND POWER	[Symbol]	[Symbol]
GAS	[Symbol]	[Symbol]
WATER	[Symbol]	[Symbol]
MANHOLE	[Symbol]	[Symbol]
FIRE HYDRANT	[Symbol]	[Symbol]
WATER VALVE	[Symbol]	[Symbol]
WATER METER	[Symbol]	[Symbol]
DROP INLET	[Symbol]	[Symbol]
DITCH BLOCK	[Symbol]	[Symbol]
GROUND MOUNTED SIGN	[Symbol]	[Symbol]
LIGHT POLE	[Symbol]	[Symbol]
H-FRAME POWER POLE	[Symbol]	[Symbol]
TELEPHONE PEDESTAL	[Symbol]	[Symbol]
FENCE		
CHAIN LINK	[Symbol]	[Symbol]
WOVEN WIRE	[Symbol]	[Symbol]
GATE POST	[Symbol]	[Symbol]
BENCHMARK	[Symbol]	[Symbol]

NOTE: DASHED OR OPEN SYMBOLS INDICATE EXISTING FEATURES

19-1123

INDEX OF SHEETS

DESCRIPTION	SHEET NUMBER
TITLE SHEET -----	1
PLAN AND PROFILE SHEETS -----	2-4
EROSION CONTROL PLAN -----	5
CROSS SECTIONS -----	6
BRIDGE DETAILS -----	7-9

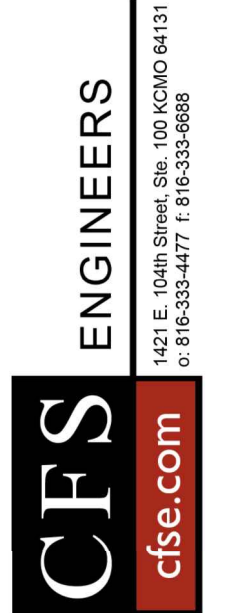

Mark	Description	Date

BEGINNING OF PROJECT	STA. 14+43.04
END OF PROJECT	STA. 15+77.15
APPARENT LENGTH	134.11 FEET
EQUATIONS AND EXCEPTIONS	
TOTAL CORRECTIONS	0.00 FEET
NET LENGTH OF PROJECT	134.11 FEET
CITY LENGTH	0.025 MILES

"I HEREBY CERTIFY THAT THIS PROJECT HAS BEEN DESIGNED, AND THESE PLANS PREPARED, TO MEET OR EXCEED THE DESIGN CRITERIA OF GRAIN VALLEY, MISSOURI, IN CURRENT USAGE EXCEPT AS INDICATED BELOW."

ENGINEER: Col. C. Shige

DATE: 8/27/20

APPROVED BY: _____

APPROVED BY: _____

APPROVED BY: _____

CONTRACT NO. _____

ADOPTED THIS _____ DAY OF _____ 2020.

PROJECT NO: 19-1123

SHEET 1 OF 9

Date:	00-00-00	Reviewed by:		Plot scale:	
Designed by:		Dwn by:		Submitted by:	
				File name:	19-1123-RD-SHT-TITLE-SHEET.dwg
				Plot date:	8/28/2020 12:59:36 PM

CITY OF GRAIN VALLEY
713 S. MAIN ST.
GRAIN VALLEY, MISSOURI

PEDESTRIAN BRIDGE
CROSS CREEK PARK/BLUE BRANCH CREEK

TITLE SHEET

Sheet reference number:
1

Sheet 1 of 9

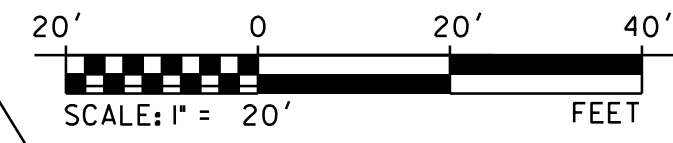

PIERCE JOHN T & LINDA L
402 SW CROSS CREEK DR
GRAIN VALLEY, MO 64029
NO ACQUISITION

NOTE:
ACCESS ROAD ALIGNMENT BEGINS
AT A POINT 493.23' EAST AND
1110.68' NORTH OF THE SOUTHWEST
CORNER OF THE NORTHWEST QUARTER
OF SECTION 3, TOWNSHIP 48 NORTH,
RANGE 30 WEST.

BEGIN ACCESS ROAD
ALIGNMENT
N 1,032,927.24
E 2,870,866.64

P.I. Sta. 8+62.06
Δ = 26° 18' 35" (RT)
D = 114° 35' 30"
R = 50.00'
T = 11.69'
L = 22.96'
E = 1.35'

GARREN JARED
405 SW CROSS CREEK DR
GRAIN VALLEY, MO 64029
NO ACQUISITION

SEC. 3 T48N R30W

CL PROPOSED
FUTURE TRAIL

BLUE BRANCH

EXIST.
R/W

POT 10+00.00

+01.87
8.00' LT

PI 11+01.33

+01.33
8.00' LT

CL PROPOSED
ACCESS ROAD

+05.47
8.00' LT

PI 12+05.47

+15.59
8.00' LT

PI 13+15.59

N 38° 42' 46" E
126.67

N 38° 42' 46" E
101.33

N 40° 41' 34" E
104.14

N 44° 20' 18" E
110.12

+96.63
8.00' RT

EXIST. UTIL.
ESMT.

+01.47
8.00' RT

PROPOSED
ACCESS ROAD
EASEMENT

+05.22
8.00' RT

+15.33
8.00' RT

SAN.
SEWER

①

HABITAT MISSOURI LLC
GRAIN VALLEY, MO 64029
SEE FOLLOWING SHEET
FOR ACQUISITION

Existing Sanitary Sewer
1185.80
1173.50
1172.00



EXISTING GROUND
AT CENTERLINE

CFS ENGINEERS
cfe.com
143 E. 10th Street, Ste. 100, Grain Valley, MO 64029
P: 816-333-4477 F: 816-333-9886



Mark	Description	Date

Designed by:	00-00-00	Date:	00-00-00
Dwn by:	---	Reviewed by:	---
Submittal by:	---	Plot scale:	1/2"=1'
File name:	G:\23-514-RD-Plan and Profile-01.dwg	Plot date:	12/29/20

CITY OF GRAIN VALLEY
713 S. MAIN ST.
GRAIN VALLEY, MISSOURI

PEDESTRIAN BRIDGE
CROSS CREEK PARK/BLUE BRANCH CREEK

PLAN AND PROFILE
SHEET 1 OF 3

Sheet reference number:
2

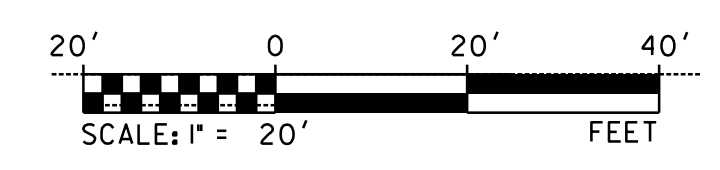
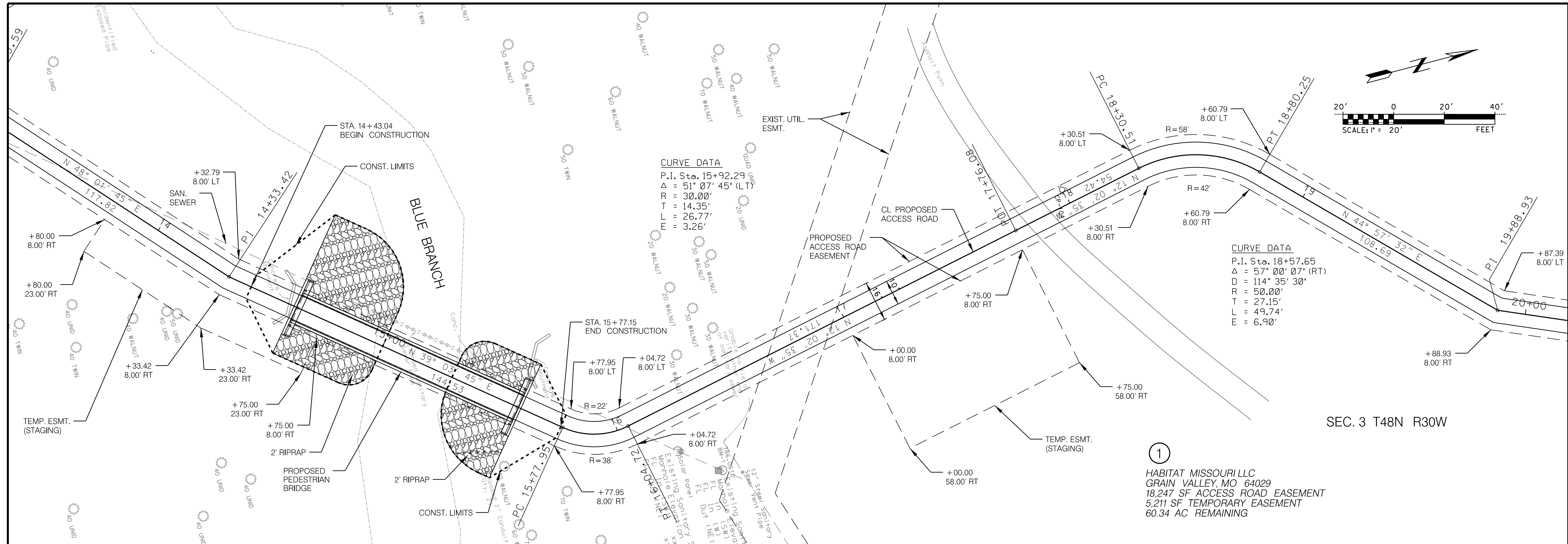

CURVE DATA
 P.I. Sta. 15+92.29
 $\Delta = 51^\circ 07' 45''$ (LT)
 $R = 30.00'$
 $T = 14.35'$
 $L = 26.77'$
 $E = 3.26'$

CURVE DATA
 P.I. Sta. 18+57.65
 $\Delta = 57^\circ 00' 07''$ (RT)
 $D = 114^\circ 35' 30''$
 $R = 50.00'$
 $T = 27.15'$
 $L = 49.74'$
 $E = 6.90'$

①
 HABITAT MISSOURI LLC
 GRAIN VALLEY, MO 64029
 18,247 SF ACCESS ROAD EASEMENT
 5,211 SF TEMPORARY EASEMENT
 60.34 AC REMAINING

SUMMARY OF QUANTITIES		
ITEM	QTY.	UNIT
ROADWAY		
Clearing & Grubbing	0.6	ACRE
Removal of Improvements	1	LS
Embankment in Place	385	CY
Furnishing Type 2 Rock Blanket	301	CY
Placing Type 2 Rock Blanket	301	CY
Mobilization	1	LS
Permanent Erosion Control Geotextile	670	SY
Contractor Furnished Surveying and Staking	1	LS
Seeding - Cool Season Mixtures	0.5	ACRE
Silt Fence	210	LF
Type C Berm	156	LF
Restoration of Access Road	1	LS

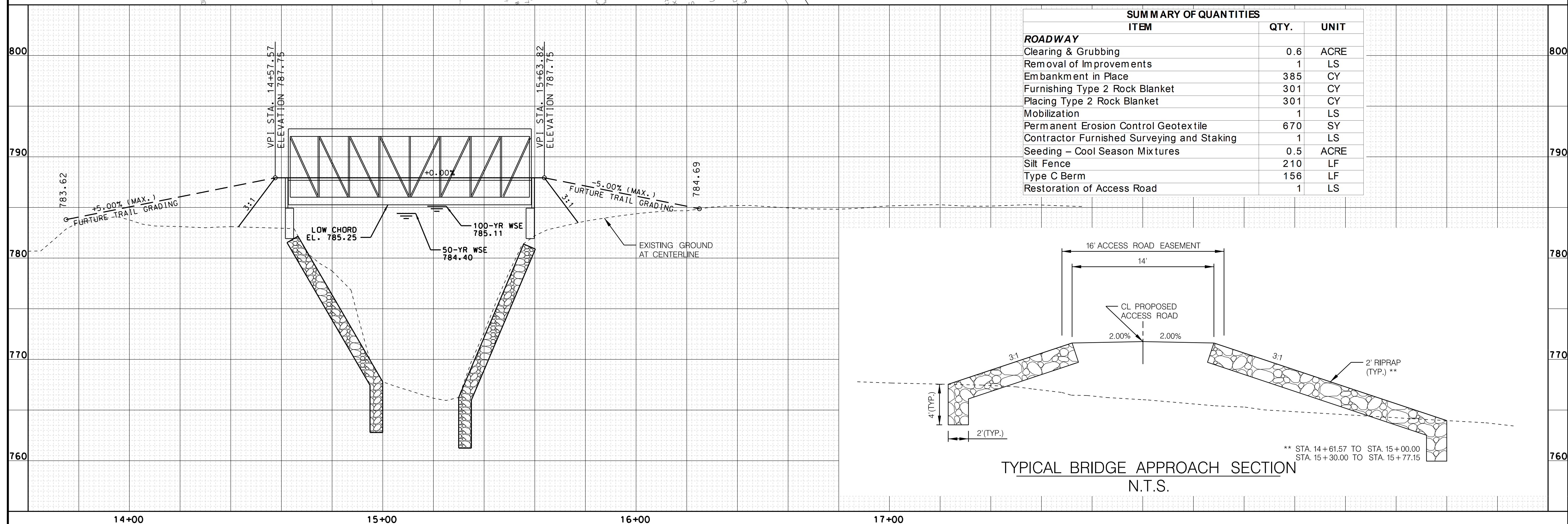

TYPICAL BRIDGE APPROACH SECTION
 N.T.S.

** STA. 14+61.57 TO STA. 15+00.00
 STA. 15+30.00 TO STA. 15+77.15



Mark	Description	Date

Designed by:	00-00-00	Date:	00-00-00
Dwn by:	---	Reviewed by:	---
Submittal by:	---	Plot scale:	1/8"=1'-0"
File name:	023-SH-RD-Plan and Profile-02.dwg	Plot:	023-043.Plot

CITY OF GRAIN VALLEY
 713 S. MAIN ST.
 GRAIN VALLEY, MISSOURI
 PEDESTRIAN BRIDGE
 CROSS CREEK PARK/BLUE BRANCH CREEK

PLAN AND PROFILE
 SHEET 2 OF 3

Sheet reference number:
3

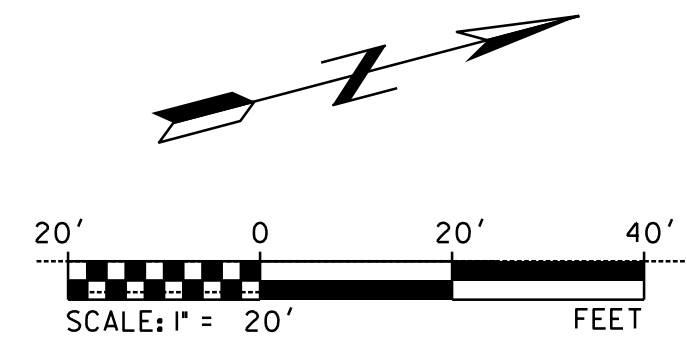

SEC. 3 T48N R30W

SEC. 34 T49N R30W

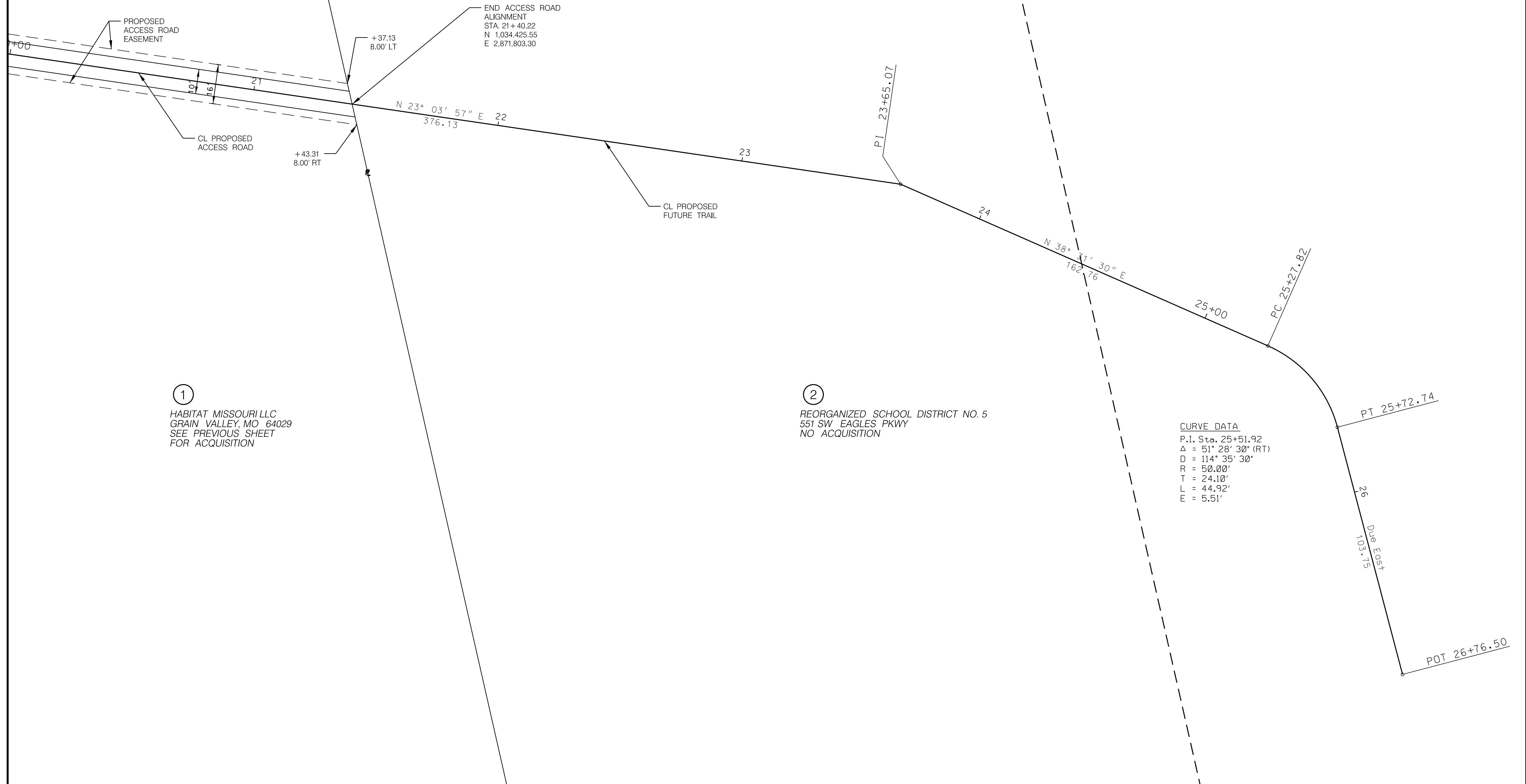

①
HABITAT MISSOURI LLC
GRAIN VALLEY, MO 64029
SEE PREVIOUS SHEET
FOR ACQUISITION

②
REORGANIZED SCHOOL DISTRICT NO. 5
551 SW EAGLES PKWY
NO ACQUISITION

CURVE DATA
P.I. Sta. 25+51.92
Δ = 51° 28' 30" (RT)
D = 114° 35' 30"
R = 50.00'
T = 24.10'
L = 44.92'
E = 5.51'

CFS ENGINEERS
cfe.com
143 E. 10th Street, Ste. 100, Kansas City, MO 64101
P: 816-333-4477 F: 816-333-9886

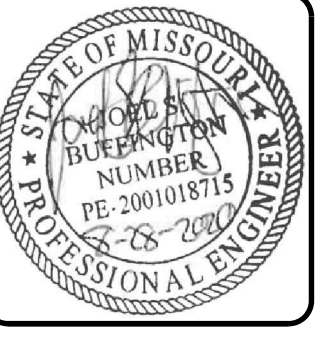

Mark	Description	Date

Designed by:	00-00-00	Reviewed by:	---
Dwn by:	---	Submitted by:	1/24/20
Plot date:	1/24/20	Plot scale:	1/250=1' PL

CITY OF GRAIN VALLEY
713 S. MAIN ST.
GRAIN VALLEY, MISSOURI
PEDESTRIAN BRIDGE
CROSS CREEK PARK/BLUE BRANCH CREEK

PLAN AND PROFILE
SHEET 3 OF 3

Sheet reference number:
4

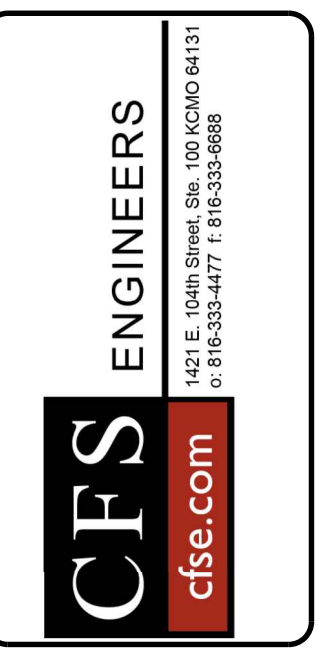
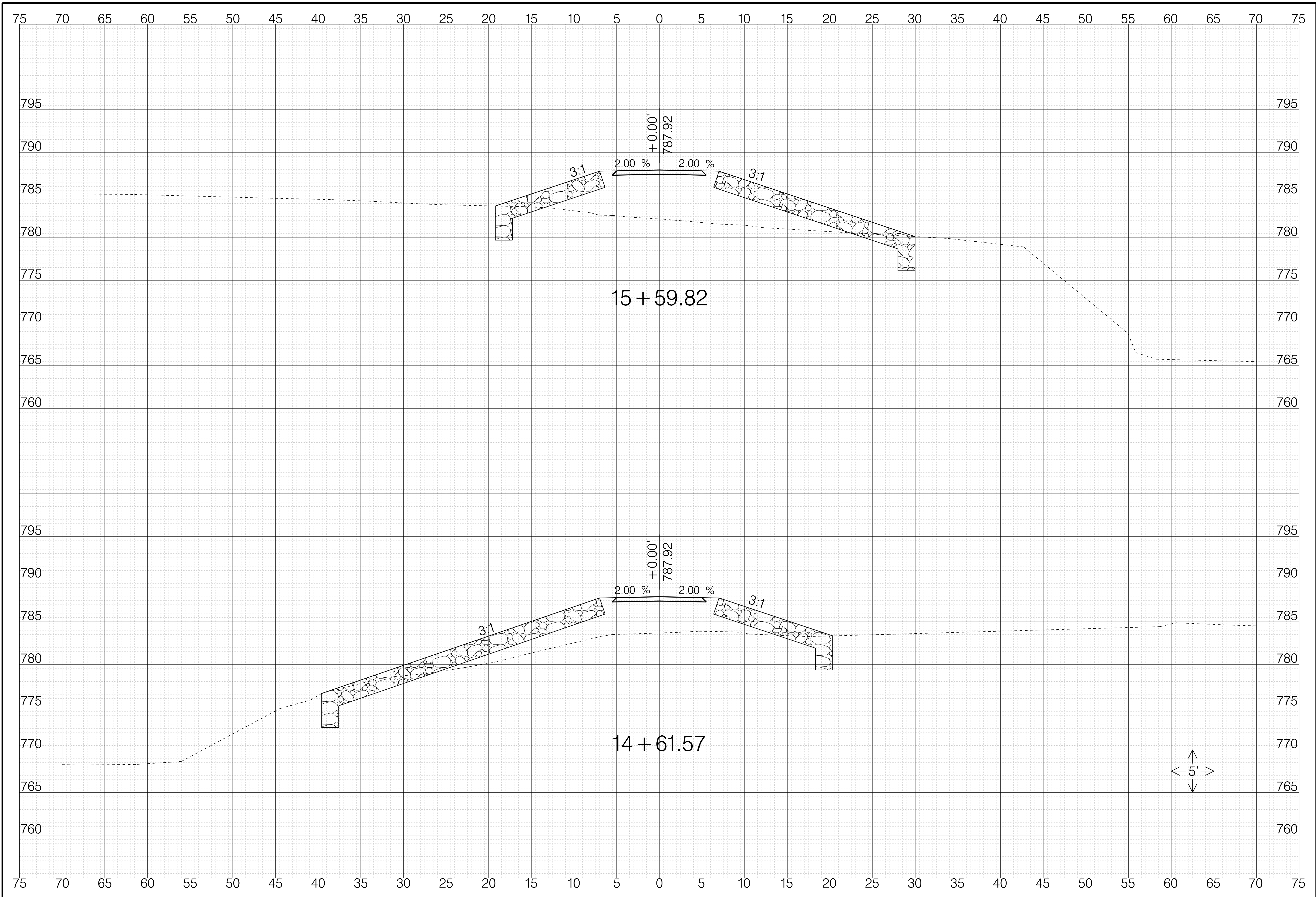

Mark	Description	Date

Designed by: ---	Date: 00-00-00
Dwn by: ---	Reviewed by: ---
Submitted by: ---	Plot scale: 1/60
File name: \\123-SH-RD-SEC-01.dwg	Plot date: 2/28/2020
Plot date: 2/28/2020	12:59:50 PM

CITY OF GRAIN VALLEY
 713 S. MAIN ST.
 GRAIN VALLEY, MISSOURI

PEDESTRIAN BRIDGE
 CROSS CREEK PARK/BLUE BRANCH CREEK

CROSS SECTIONS
 SHEET 1 OF 1

Sheet reference number:
6

Note: E.F. indicates Each Face.

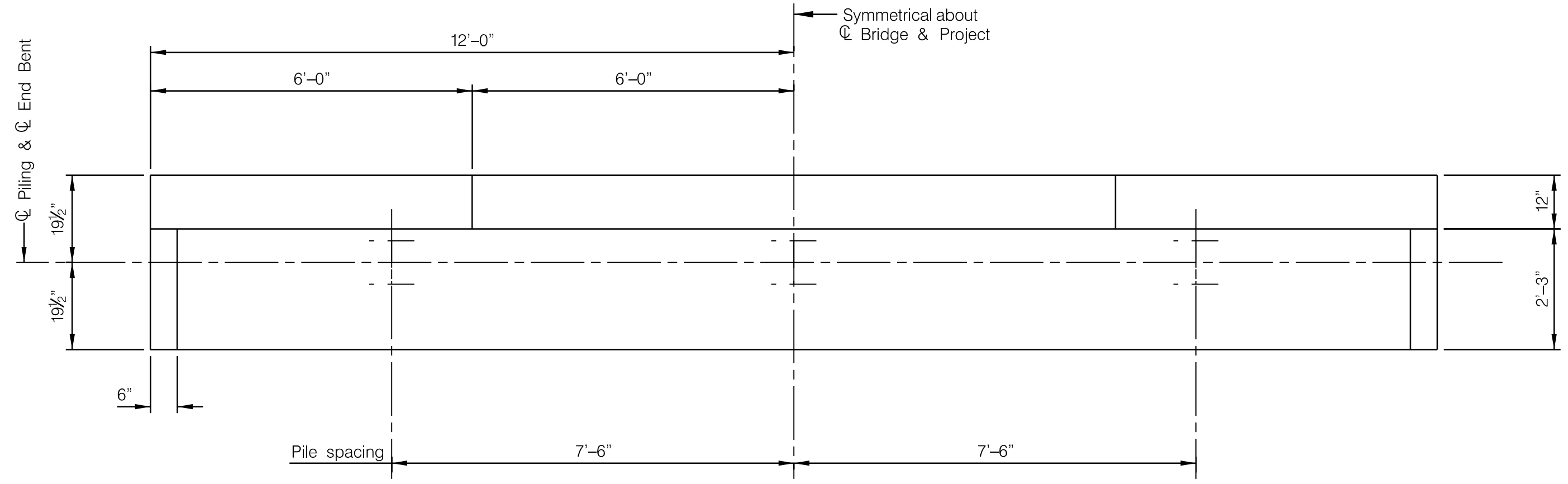

LAYOUT PLAN

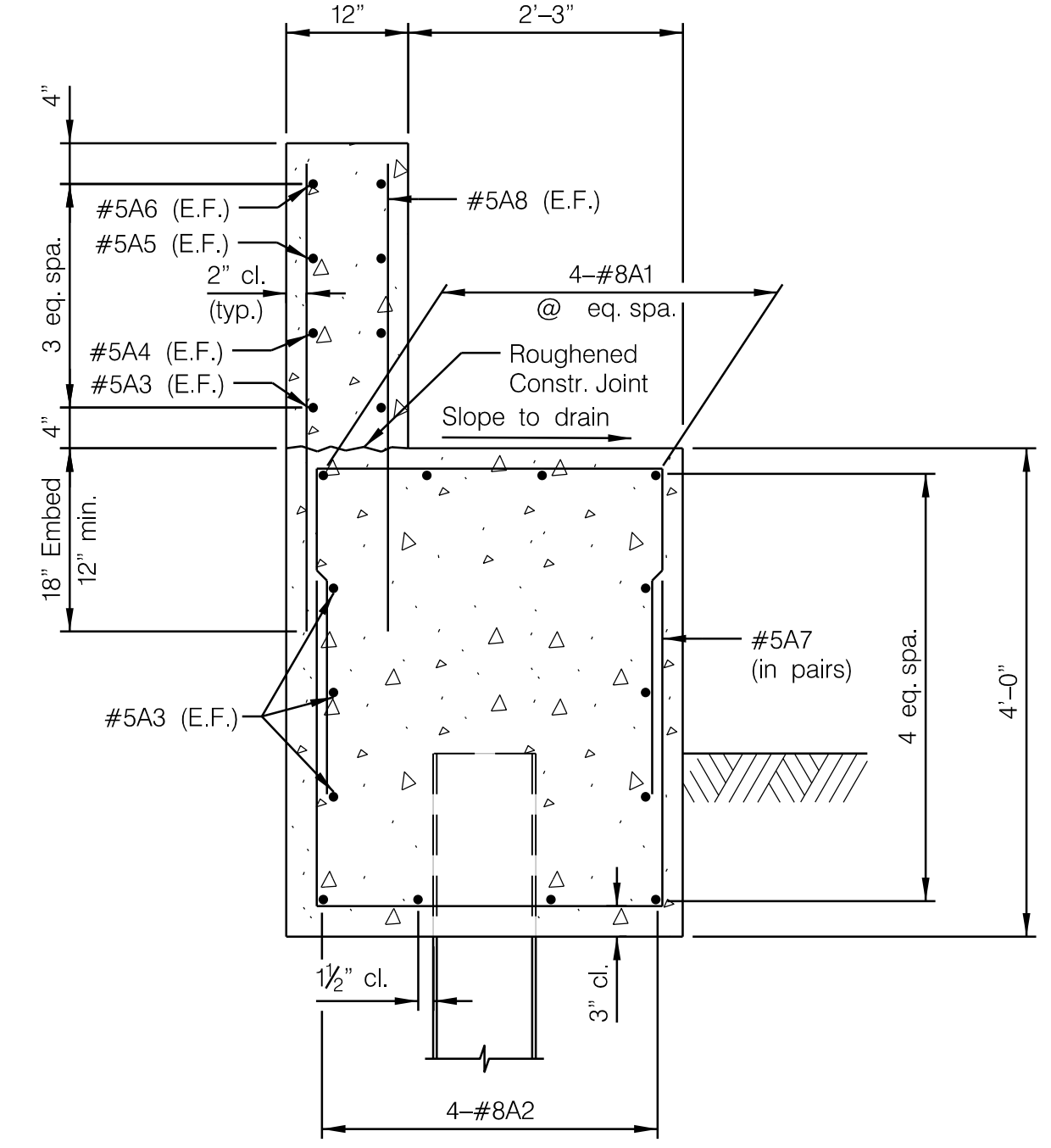

TYPICAL SECTION

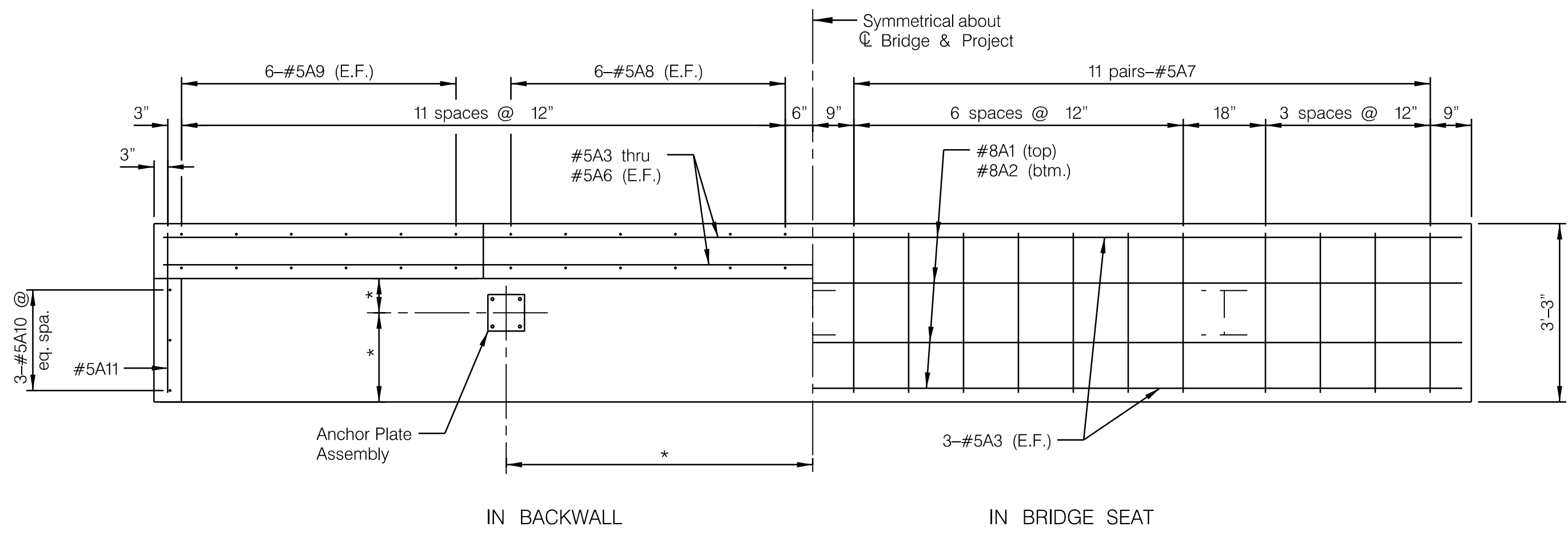
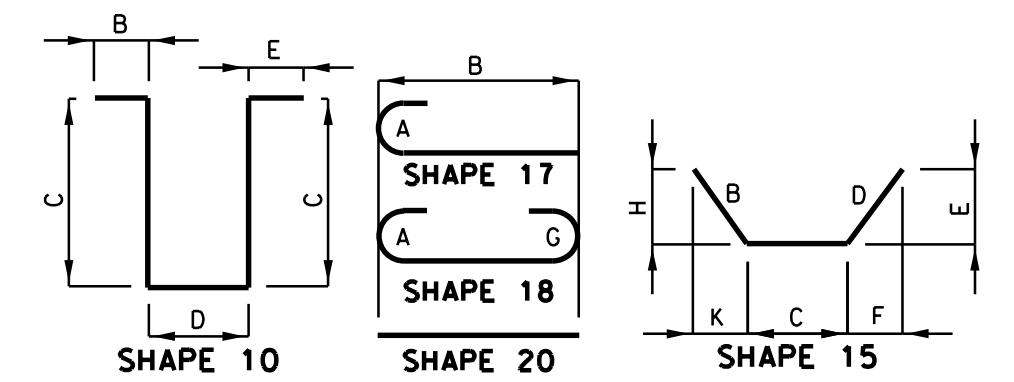

REINFORCING PLAN

Note: Dimensions of the height of the backwall and locations of anchor bolts shall be given by the truss manufacturer. Quantities are based on plan dimensions and no increase in plan quantities will be allowed for variations of the backwall.

* To be confirmed or set by the truss manufacturer.

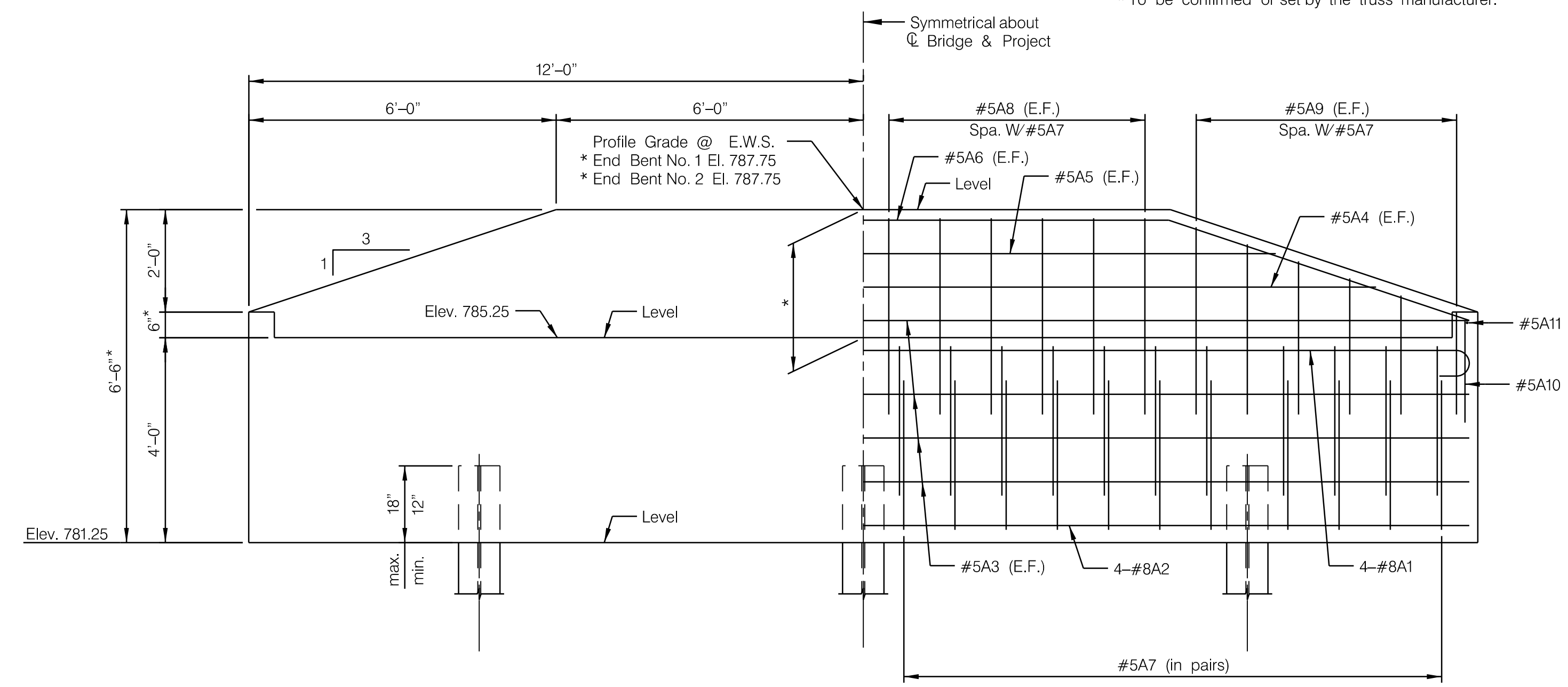

ELEVATION

NO. REQ'D.	MARK NO.	LOCATION	EPOXY (E)	SHAPE NO.	STIRRUP (S)	SUBSTR. (X)	VARIES (V)	NO. EACH	DIMENSIONS							NOMINAL LENGTH	ACTUAL LENGTH	WEIGHT						
									B	C	D	E	F	H	K									
									FT.	IN.	FT.	IN.	FT.	IN.	FT.				IN.	FT.	IN.	FT.	IN.	LBS.
END BENT NO. 1																								
4	8	A1		18	X			23	8							25	6	25	6	272				
4	8	A2		20	X			23	8							23	8	23	8	253				
8	5	A3		20	X			23	8							23	8	23	8	197				
2	5	A4		20	X			20	0							20	0	20	0	42				
2	5	A5		20	X			16	4							16	4	16	4	34				
2	5	A6		15	X			6	3	11	10	6	3	23.5	5	10.4	23.5	5	10.4	24	4	24	4	51
44	5	A7		10	S	X				2	8	2	10			8	2	7	11	363				
24	5	A8		20	X			3	10							3	10	3	10	96				
24	5	A9		20	X	V	4	2	0							2	0	2	0	6				
INCREMENT =									3	8					3	8	3	8	71					
4 INCH																								
6	5	A10		20	X			2	0							2	0	2	0	13				
2	5	A11		20	X			2	11							2	11	2	11	6				
END BENT NO. 2																								
4	8	A1		18	X			23	8							25	6	25	6	272				
4	8	A2		20	X			23	8							23	8	23	8	253				
8	5	A3		20	X			23	8							23	8	23	8	197				
2	5	A4		20	X			20	0							20	0	20	0	42				
2	5	A5		20	X			16	4							16	4	16	4	34				
2	5	A6		15	X			6	3	11	10	6	3	23.5	5	10.4	23.5	5	10.4	24	4	24	4	51
44	5	A7		10	S	X				2	8	2	10			8	2	7	11	363				
24	5	A8		20	X			3	10							3	10	3	10	96				
24	5	A9		20	X	V	4	2	0							2	0	2	0	6				
INCREMENT =									3	8					3	8	3	8	71					
4 INCH																								
6	5	A10		20	X			2	0							2	0	2	0	13				
2	5	A11		20	X			2	11							2	11	2	11	6				
TOTALS																								
5																				1746				
8																				1050				
TOTAL																2796								

cfe.com

145 E. 104th Street, Ste. 100, Okla. City, OK 73116
 Phone: 405-333-4477 Fax: 405-333-9886

Date	Designed by	Dwn. by	Ckcd. by	Reviewed by	Plot scale	Description
00-00-00					1/24	

Mark

CITY OF GRAIN VALLEY
 713 S. MAIN ST.
 GRAIN VALLEY, MISSOURI

PEDESTRIAN BRIDGE
 CROSS CREEK PARK/BLUE BRANCH CREEK
 Plot: c:\p1\br\208\2020 1:06:58 PM

END BENT DETAILS

Sheet reference number:
8

G:\Storage\drives\91123\CADD\91123-SH-BR-End_Bent_Details.dgn

CLIENT Grain Valley PROJECT NAME Blue Branch Creek Bridge
 PROJECT NUMBER 19-1123 PROJECT LOCATION STA 16+00
 DATE STARTED 20/01/16 COMPLETED 20/01/16 GROUND ELEVATION 784 ft MSL HOLE SIZE 6"
 DRILLING CONTRACTOR CFS GROUND WATER LEVELS:
 DRILLING METHOD HSA ∇ AT TIME OF DRILLING 17.00 ft / Elev 767.00 ft
 LOGGED BY MM CHECKED BY PD AT END OF DRILLING ---
 AFTER DRILLING ---

DEPTH (ft)	SAMPLE TYPE NUMBER	RECOVERY % (RQD)	BLOW COUNTS (N VALUE)	TESTS	GRAPHIC LOG	MATERIAL DESCRIPTION
0						TOPSOIL
0.5	SS 1	78	2-2-2 (4)	PP = 2.5 tsf MC = 27.4% LL = 43 PL = 22		CLAY (CL) firm dark brown moist
3.0	SS 2	89	1-1-2 (3)	PP = 3 tsf MC = 24.2%		CLAY (CL) soft brown moist
5	SS 3	89	1-2-3 (5)	PP = 3 tsf MC = 25.3%		
10	SS 4	100	1-2-3 (5)	PP = 2.25 tsf MC = 24.6%		
15	SS 5	100	0-1-1 (2)	PP = 1.5 tsf MC = 30.6%		
17.0						CLAY (CL) very soft brown wet
20	SS 6	100	0-0-1 (1)	PP = 1.5 tsf MC = 30.6%		
25	SS 7	100	0-0-0 (0)	PP = 1.5 tsf MC = 30.9%		
29.0	SS 8	100	1-5-2 (7)	PP = 1.25 tsf MC = 29.1%		CLAY (CL) stiff brown moist gravelly
33.0						SHALE dense gray weathered
34.0	SS 9	100	17-50/6"	PP = 2 tsf MC = 19.4%		Spoon refusal on SHALE limy hard gray
39.0	RC 1	(58)				Rock core terminated on SHALE limy hard gray

Note: For locations of borings, see Sheet No. 6.

BORING DATA

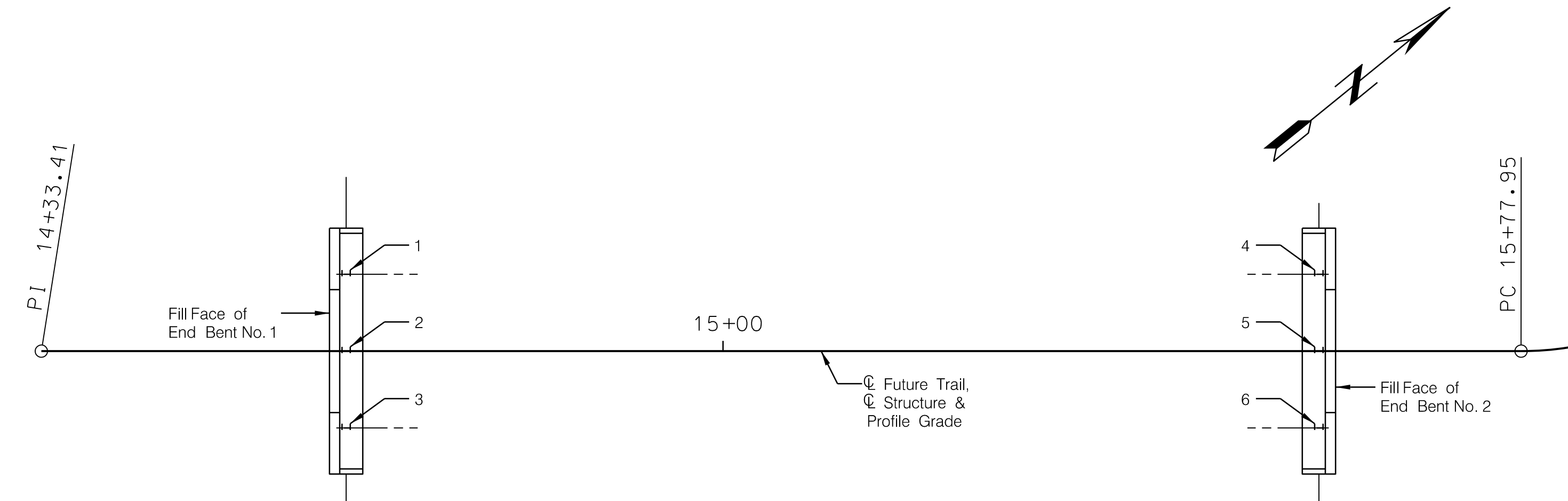

PLAN SHOWING PILE NUMBERING FOR RECORDING AS-BUILT PILE DATA

Note:
 Indicate in remarks column:
 A. Pile type and grade
 B. Batter
 C. Driven to practical refusal

This sheet to be completed by construction personnel.

As-Built Pile Data			
Pile No.	Length in Place (ft)	Computed Nominal Axial Compressive Resistance (kips)	Remarks
			END BENT NO.1
1			
2			
3			

As-Built Pile Data			
Pile No.	Length in Place (ft)	Computed Nominal Axial Compressive Resistance (kips)	Remarks
			END BENT NO.2
4			
5			
6			

CFS ENGINEERS
cfe.com

STATE OF MISSOURI
 SHIPPY
 NUMBER PE-2019017242
 NATIONAL ENGINEER

DESIGNED BY: ---
 DWN BY: ---
 SUBMITTED BY: ---
 DATE: 00-00-00
 REVIEWED BY: ---
 PLOT SCALE: 1/2
 FILE NAME: 23-SHA-BE-Bor/TopData.dgn
 PLOT DATE: 28/2/2020 10:56:59 PM

CITY OF GRAIN VALLEY
 713 S. MAIN ST.
 GRAIN VALLEY, MISSOURI
 PEDESTRIAN BRIDGE
 CROSS CREEK PARK/BLUE BRANCH CREEK

BORING DATA AND AS-BUILT PILE DATA

Sheet reference number:
9